



Welcome to 5th Grade! BTS 2024



Meet Ms. Keuning



Details

Be sure to visit my CS Webpage for more information.

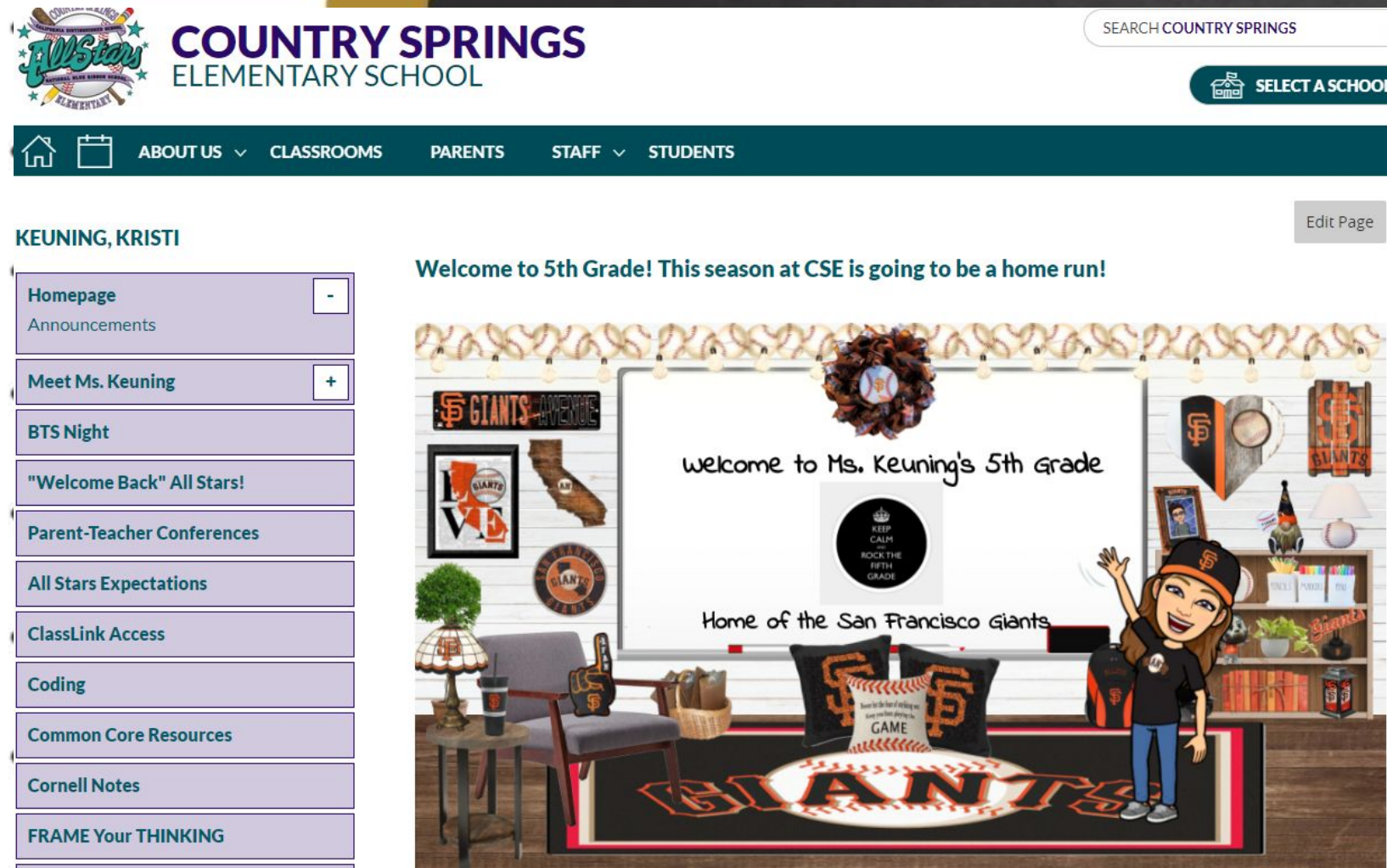

Education

- Bachelor of Arts degree from California State Fullerton
- Master of Arts from Point Loma, San Diego
- G.A.T.E. Certificate-UCR
- Teaching Credentials from California State Polytechnic University, Pomona & UCLA



Aloha



Unique Fact:

Both of my children attended CSE.



Welcome to Ms. Keuning's Class Website!

Please scroll down to learn more about:

- Teacher Contact
- School Calendar and Daily Schedule
- Attendance
- Positive Behavior Interventions and Supports (PBIS)
- Academics (Curriculum, Grading/Report Cards, Agendas/Folders, Homework)
- Chromebook Expectations
- Parent Involvement
- The Game Plan (Parent Handbook)
- Suggested School Supply List/Classroom Wishlist
- Spirit Days
- Class Parties
- Parent Involvement

Homepage	-
Announcements	
Meet Ms. Keuning	-
Teacher Wish List	
"Welcome Back" All Stars!	
Parent-Teacher Conferences	
All Stars Expectations	
ClassLink Access	
Coding	
Common Core Resources	
Cornell Notes	
FRAME Your THINKING	
Games	

Welcome to 5th Grade! This season at CSE is going to be a home run!





Contact

- The best way to contact me is through ClassDojo.
- You can also email me at kristi_keuning@chino.k12.ca.us
- I am committed to responding to emails and messages within 24 hours on weekdays.



Daily Schedule

Weekly Schedule

- PE - Wednesday & Friday
- Library - Friday
- BAND - Tuesday & Friday
- Orchestra - Monday & Friday
- Choir (starts in January)

(Band, Orchestra & Choir are optional programs)



MORNING MEETING	7:48 - 8:10
ELA	8:10 - 9:15
WIN	9:15 - 9:55
RECESS	10:00 - 10:13
MATH	10:15 - 11:45
LUNCH	11:50 - 12:30
WRITING	12:30 - 1:10
SS/SCIENCE/PE	1:10-2:15



Wednesday Menu:

7:58 - PE
8:10 - 2ND STEP
8:45 - ELA
9:30-10:15 MATH
BREAK 10:45
DISMISS 11:20





5130 Riverside Drive • Chino, CA 91710 • 909.628.1201 • www.chino.k12.ca.us
Student Achievement • Safe Schools • Positive School Climate • Humility • Civility • Service

BOARD OF EDUCATION: Donald L. Bridge • Andrew Cruz • Jonathan E. Monroe • James Na • Sanja Shaw • SUPERINTENDENT: Norm Enfield, Ed.D.

Dear Parents/Guardians,

Here is a simple guide to help you decide when to keep your student home from school and when they can return based on recommendations from the American Academy of Pediatrics and the California Department of Public Health.

Fever

- Stay home if a fever is 100.4°F or higher.
- Return when fever has gone away without fever-reducing medication for a full night.

Diarrhea

- Stay home if your student's stool is likely to leak or if they are unlikely to make it to the toilet in time. If the stool looks bloody or black, seek medical attention.
- Return when improving.

Vomiting

- Stay home if vomiting has occurred two or more times in 24 hours.
- Return when vomiting has ended overnight, and your student is able to hold down liquids and food.

If you have any questions, please contact the school health office.

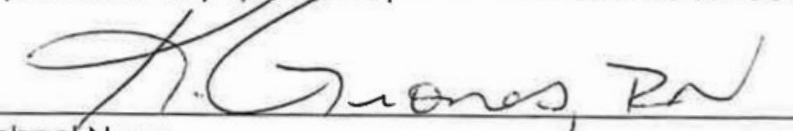
School Nurse

4/24/24
Date

Attendance

Students are expected to be at school and on time on a daily basis. Every day is an opportunity for your child to learn.

Learn more about our attendance policies at our school website:

<https://www.chino.k12.ca.us/Domain/9579>

The following performance marks will be given for tardies/unexcused absences per trimester at a minimum. Other factors can contribute to a lower performance mark. Parents will receive notice from the school after 3 and 6 tardies.

Tardies

- 1-2 tardies = 4
- 3-4 tardies = 3
- 5-6 tardies = 2
- 7+ = 1

Unexcused absences

- Per every 2 unexcused absences, performance mark will be lowered on Habits of Success
- Excused absence does not affect their grade

Attendance

Habits of Success

Follows School Routines and Expectations

Staff input Change to every unexcused absence lowers their performance mark?

PBIS AT COUNTRY SPRINGS

POSITIVE BEHAVIORAL INTERVENTIONS SUPPORTS

To maintain a positive and safe learning environment, our school has high expectations for behavior. Our "All Star" behavior expectations are part of the PBIS program. Country Springs has three behavior expectations:

Be Respectful, Be Responsible, Be Safe



New!



Country Springs All Star AM/PM Expectations



Be Respectful	Be Responsible	Be Safe
<ul style="list-style-type: none">★ Say hello and goodbye with eye contact to peers and staff★ Walk around others' belongings	<ul style="list-style-type: none">★ Arrive on time★ Arrive to and leave school prepared★ Walk directly to your destination★ Be prepared to exit/enter vehicles quickly	<ul style="list-style-type: none">★ Follow all signs and verbal instructions★ Use crosswalks★ Enter/exit cars from the passenger side of vehicles★ If you see something, say something

Country Springs All Star Expectations

Country Springs All Star Walkways/Quad Expectations

Be Respectful	Be Responsible	Be Safe
<ul style="list-style-type: none"> ★ Stop, look, and listen when spoken to by adults ★ Walk silently ★ Use quiet voices while working in the quad 	<ul style="list-style-type: none"> ★ Stay in line, facing forward ★ Walk directly to your destination ★ Keep area clean 	<ul style="list-style-type: none"> ★ Keep hands, feet, and objects to yourself ★ Move with the flow of traffic ★ Access area only during appropriate times and with adult supervision

Country Springs All Star Playground Expectations

Be Respectful	Be Responsible	Be Safe
<ul style="list-style-type: none"> ★ Be kind to others ★ Play by the rules and wait your turn ★ Listen to all adults 	<ul style="list-style-type: none"> ★ Freeze at the bell ★ Use your words to resolve conflict ★ Use equipment properly and put away when finished 	<ul style="list-style-type: none"> ★ Walk on the blacktop ★ Stay in supervised play areas ★ Tell an adult if someone is hurt

Country Springs All Star Lunch Area Expectations

Be Respectful	Be Responsible	Be Safe
<ul style="list-style-type: none"> ★ Only eat your own food ★ Clean up your area; table and floor ★ Listen to all adults ★ Use quiet voices 	<ul style="list-style-type: none"> ★ Wait in line patiently to get your food ★ Keep all food and drinks in eating areas ★ Stack trays neatly 	<ul style="list-style-type: none"> ★ Leave space between you and others ★ Walk at all times ★ Keep hands, feet, and objects to yourselves

Country Springs All Star Restroom Expectations

Be Respectful	Be Responsible	Be Safe
<ul style="list-style-type: none"> ★ Give others privacy ★ Use quiet voices ★ Wait your turn 	<ul style="list-style-type: none"> ★ Flush toilets ★ Wash your hands ★ Put garbage into trash cans ★ Walk directly to and from your destination 	<ul style="list-style-type: none"> ★ Keep water off of the floor ★ Report problems to an adult

Country Springs All Star AM/PM Expectations

Be Respectful	Be Responsible	Be Safe
<ul style="list-style-type: none"> ★ Say hello and goodbye with eye contact to peers and staff ★ Walk around others' belongings 	<ul style="list-style-type: none"> ★ Arrive on time ★ Arrive to and leave school prepared ★ Walk directly to your destination ★ Be prepared to exit/enter vehicles quickly 	<ul style="list-style-type: none"> ★ Follow all signs and verbal instructions ★ Use crosswalks ★ Enter/exit cars from the passenger side of vehicles ★ If you see something, say something

Country Springs All Star Library Expectations

Be Respectful	Be Responsible	Be Safe
<ul style="list-style-type: none"> ★ Use quiet voices ★ Listen to all directions ★ Wait in a straight, still, and silent line 	<ul style="list-style-type: none"> ★ Sit and read once you have checked out your book ★ Use book marker to mark the book's place ★ Push in your chair ★ Return mats 	<ul style="list-style-type: none"> ★ Keep hands and feet to yourself ★ Sit appropriately ★ Walk at all times

Country Springs All Star Office Expectations

Be Respectful	Be Responsible	Be Safe
<ul style="list-style-type: none"> ★ Use polite language: say "please" and "thank you" 	<ul style="list-style-type: none"> ★ State your purpose positively ★ Wait patiently for your turn 	<ul style="list-style-type: none"> ★ Keep hands and feet to yourself ★ Sit appropriately

Country Springs All Star Hall of Fame Expectations

Be Respectful	Be Responsible	Be Safe
<ul style="list-style-type: none"> ★ Wait patiently and quietly ★ Actively listen to the speaker 	<ul style="list-style-type: none"> ★ Participate how/when appropriate 	<ul style="list-style-type: none"> ★ Keep hands and feet to yourself ★ Sit facing forward

Be Respectful. Be Responsible. Be Safe.



Country Springs All Star 5th Grade Expectations



Routines & Procedures	Be Respectful	Be Responsible	Be Safe
Arrival/ Dismissal	<ul style="list-style-type: none">★ Line up straight and silent★ Keep hands and feet to self★ Enter/Exit room quietly	<ul style="list-style-type: none">★ Grab folder and walk to seat★ Return materials back correctly★ Keep folder organized	<ul style="list-style-type: none">★ Use walking feet★ Sanitize hands★ Push in chair
Whole Group	<ul style="list-style-type: none">★ Look and listen to the speaker★ Raise hands and wait to be called on	<ul style="list-style-type: none">★ Follow directions★ Have learning tools ready★ Take notes when needed★ Actively participate	<ul style="list-style-type: none">★ Use materials appropriately★ Sit in chair correctly
Small Group/ Group Work	<ul style="list-style-type: none">★ Use appropriate voice level★ Allow one speaker at a time★ Respect the opinions of others★ Help groupmates	<ul style="list-style-type: none">★ Follow directions★ Have learning tools ready★ Take notes when needed★ Actively participate★ Stay on task	<ul style="list-style-type: none">★ Use materials appropriately★ Sit in chair correctly
Independent Work	<ul style="list-style-type: none">★ Work quietly★ Raise your hand for help	<ul style="list-style-type: none">★ Use your time effectively★ Stay on task	<ul style="list-style-type: none">★ Use materials appropriately★ Sit in chair correctly
Transitions	<ul style="list-style-type: none">★ Watch out for others★ Wait your turn patiently	<ul style="list-style-type: none">★ Follow directions★ Walk with purpose	<ul style="list-style-type: none">★ Push in chairs★ Walk at all times

Classroom Incentives



INDIVIDUAL - Dojo Points/Trading Cards

GROUP - Table Points

PARENTS - At Home Trading Cards

Student Dojo Rewards

25 Points

- Show and tell an item
- Wear pajamas
- Wear a hat and/or sunglasses
- Class comedian
- Choose a GoNoodle
- 10 minutes extra recess time

45 Points

- Skip 1 assignment
- Co-teacher
- Extra 5 points on a quiz
- Read a story to the class
- Choose a class game
- Class DJ
- 15 minutes extra recess time

65 Points

- Extra 10 points on a quiz
- Extra 5 points on a test
- Co-teacher for the day
- Mail from the teacher
- Choose a show
- 20 minutes extra recess time

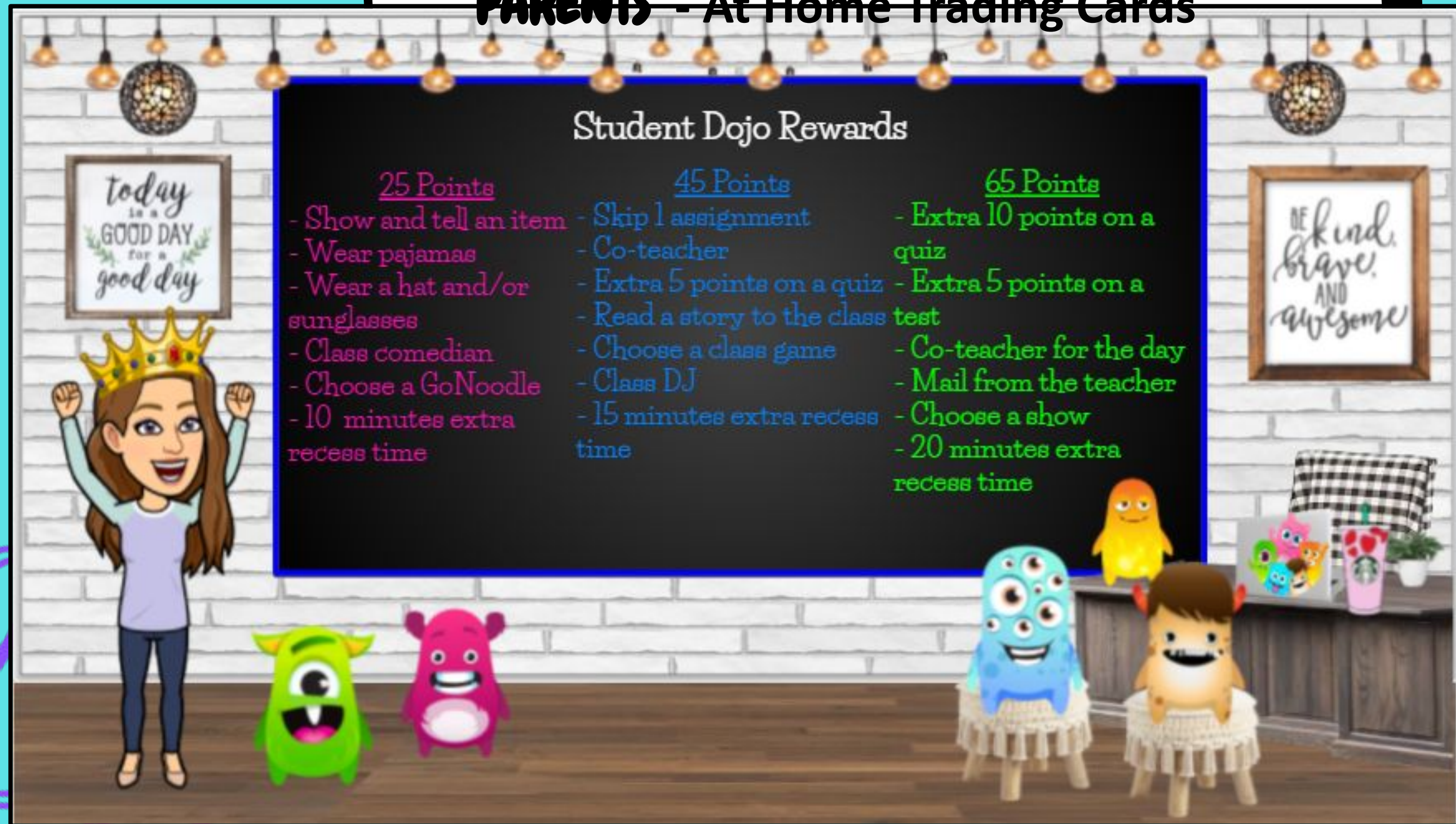

TRADING CARDS

Students are recognized for following our school-wide expectations by earning a Trading Card. We hold a Trading Card Exchange where students are able to exchange their cards for various rewards.



School-Wide Rewards

Students will earn trading cards for following the 3 school-wide expectations:

Be Safe

Be Responsible

Be Respectful

Students can exchange their trading cards for the following rewards:

Pencil.....	5 Trading Cards
Sticker.....	10 Trading Cards
Front of the Lunch Line Pass	10 Trading Cards
Restaurant Gift Certificate	15 Trading Cards
Mini Treasure Box.....	15 Trading Cards
Homework Pass	20 Trading Cards
Principals' Treat	25 Trading Cards
Mega Treasure Box	30 Trading Cards

AT HOME TRADING CARD

Just as students receive Trading Cards at school for being respectful, responsible, and safe, PARENTS CAN TOO!
Here is the link to take you to the At Home Trading Card:

<https://www.chino.k12.ca.us/Page/55424>

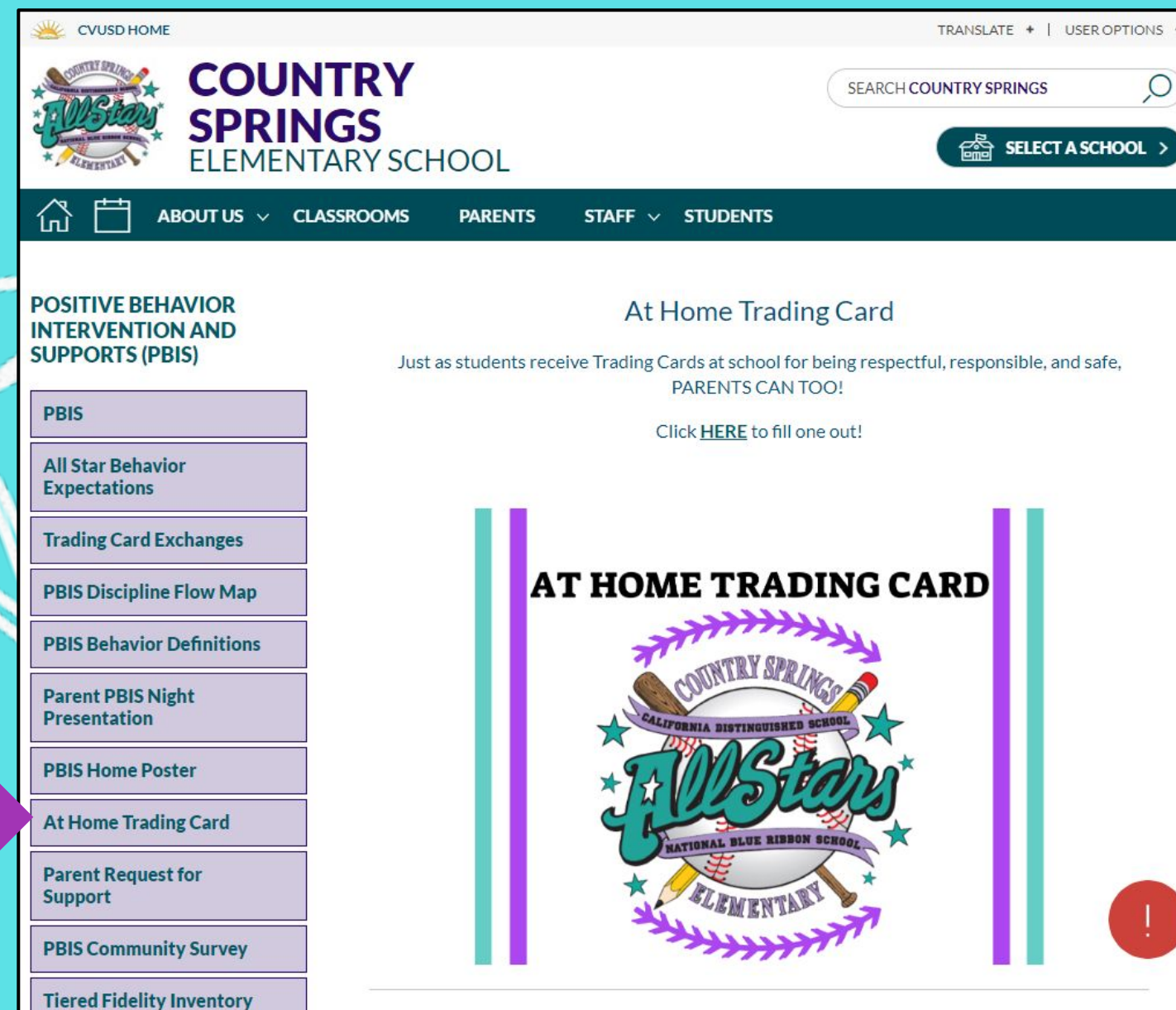

The screenshot shows the website for Country Springs Elementary School. The header includes the CVUSD HOME logo, the school name, a search bar, and a 'SELECT A SCHOOL' button. The navigation menu lists: ABOUT US, CLASSROOMS, PARENTS, STAFF, and STUDENTS. The main content area is titled 'At Home Trading Card' and includes the text: 'Just as students receive Trading Cards at school for being respectful, responsible, and safe, PARENTS CAN TOO! Click [HERE](#) to fill one out!'. Below this is a large graphic of the 'AT HOME TRADING CARD' featuring the 'AllStars' logo and the text 'COUNTRY SPRINGS CALIFORNIA DISTINGUISHED SCHOOL NATIONAL BLUE RIBBON SCHOOL ELEMENTARY'. A purple arrow points to the 'At Home Trading Card' link in the left sidebar menu.

POSITIVE BEHAVIOR INTERVENTION AND SUPPORTS (PBIS)

- PBIS
- All Star Behavior Expectations
- Trading Card Exchanges
- PBIS Discipline Flow Map
- PBIS Behavior Definitions
- Parent PBIS Night Presentation
- PBIS Home Poster
- At Home Trading Card**
- Parent Request for Support
- PBIS Community Survey
- Tiered Fidelity Inventory



Discipline Procedure Flow Chart

Revised 6/2024

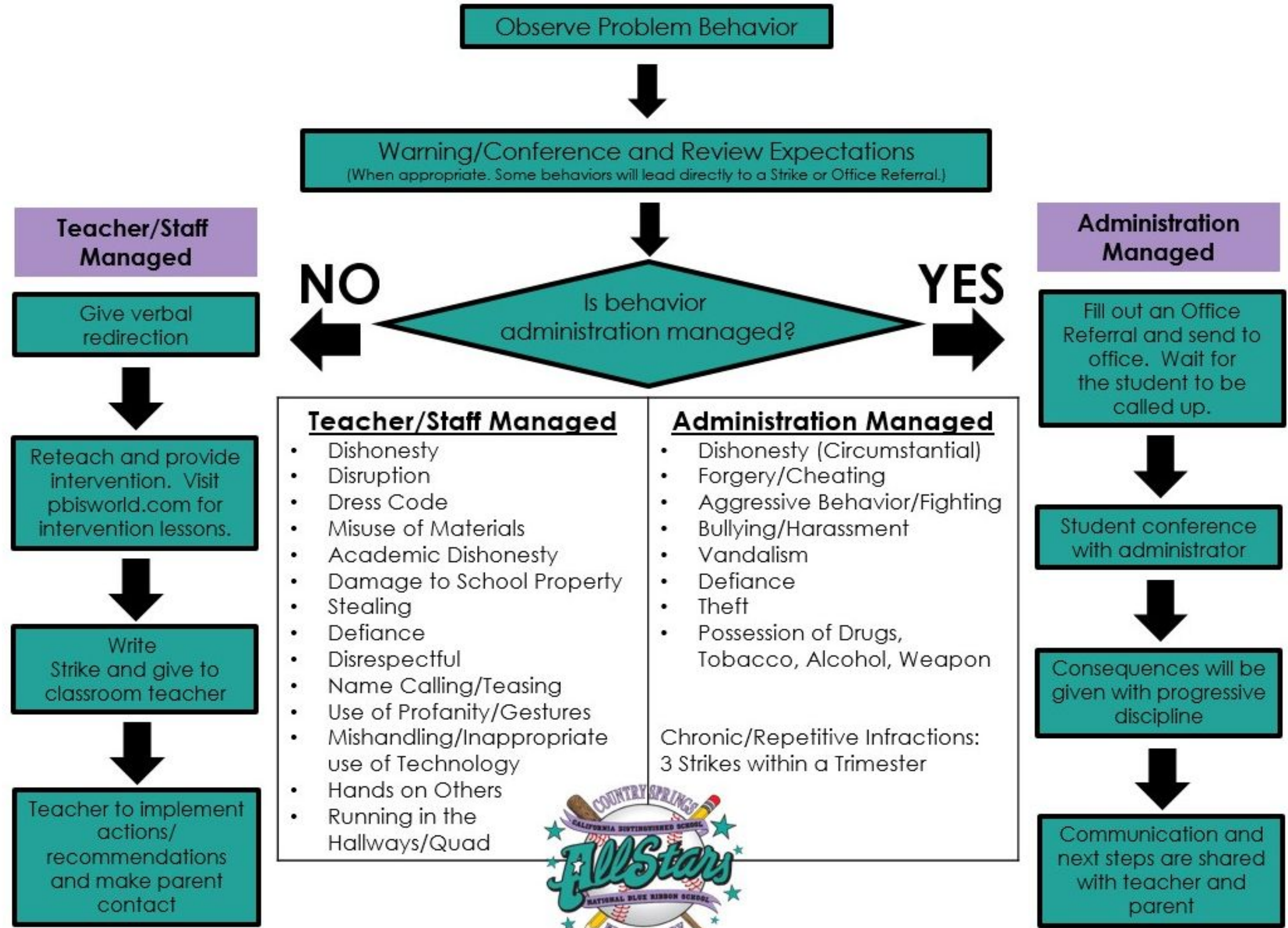

Strikes and Referrals

 **COUNTRY SPRINGS ELEMENTARY SCHOOL STRIKE**

Name: _____ Date: _____ Time: _____ Grade: _____
Classroom Teacher: _____ Issued By: _____ Day (Circle): M T W Th F

LOCATION: ☐ Classroom ☐ Playground/Blacktop ☐ Lunch Area ☐ Restrooms ☐ Hallways/Quad
☐ Library ☐ Music Room ☐ Hall of Fame ☐ Other: _____

ALL-STAR EXPECTATION/S NOT MET		
Be Responsible	Be Respectful	Be Safe
<input type="checkbox"/> Dishonesty <input type="checkbox"/> Disruption <input type="checkbox"/> Dress Code <input type="checkbox"/> Misuse of Materials <input type="checkbox"/> Academic Dishonesty <input type="checkbox"/> Other	<input type="checkbox"/> Damage to School Property <input type="checkbox"/> Stealing <input type="checkbox"/> Defiance <input type="checkbox"/> Disrespectful <input type="checkbox"/> Name Calling/Teasing <input type="checkbox"/> Use of Profanity/Gestures <input type="checkbox"/> Other	<input type="checkbox"/> Mishandling/Inappropriate use of technology <input type="checkbox"/> Hands on others <input type="checkbox"/> Running in the halls/quads <input type="checkbox"/> Other

PARENT CONTACT:
☐ Phone
☐ Electronic Message
☐ Other: _____

ACTIONS AND RECOMMENDATIONS:
☐ Reteach Expectation
☐ Conference with Student
☐ Rehearse Expectation
☐ Seat Change
☐ Behavior Contract
☐ Restorative Circles
☐ Other: _____

DESCRIPTION OF BEHAVIOR/COMMENTS:

Student Signature: _____ Parent Signature: _____ Date: _____
Habits of Success grade will be affected.

White Copy – Office Yellow Copy – Parent Pink Copy – Teacher REV. 6/2023

Minor Behaviors

The Strike is a form of communication between the school and the parent/guardian. After having a conversation about the Strike with your child, please have your child return the signed Strike to school the next day.

 **COUNTRY SPRINGS ELEMENTARY SCHOOL OFFICE REFERRAL**

Name: _____ Date: _____ Time: _____ Grade: _____
Classroom Teacher: _____ Issued By: _____

LOCATION: ☐ Classroom ☐ Playground/Blacktop ☐ Lunch Area ☐ Restrooms ☐ Hallways/Quad
☐ Library ☐ Music Room ☐ Hall of Fame ☐ Other: _____

ALL-STAR EXPECTATION/S NOT MET		
Be Responsible	Be Respectful	Be Safe
<input type="checkbox"/> Dishonesty <input type="checkbox"/> Forgery/Cheating <input type="checkbox"/> Other	<input type="checkbox"/> Aggressive Behavior/ Fighting <input type="checkbox"/> Bullying/ Harassment <input type="checkbox"/> Vandalism <input type="checkbox"/> Defiance <input type="checkbox"/> Theft <input type="checkbox"/> Other	<input type="checkbox"/> Possession of Drugs, Tobacco, Alcohol, Weapon <input type="checkbox"/> Other <input type="checkbox"/> Chronic/Repetitive Infractions (3 Strikes within a Trimester)

DESCRIPTION OF BEHAVIOR/COMMENTS:

ADMINISTRATIVE ACTIONS:
☐ Counseled
☐ Telephoned Parent
Date/Time: _____
☐ Misses Recess _____
☐ Written Apology/ Reflection
☐ Loss of Privilege _____
☐ Conference Arranged with Parents _____
☐ Suspended _____

COMMENTS:

Administrator Signature: _____
Habits of Success grade will be affected.

Student Signature: _____ Teacher Signature: _____ Date: _____
White Copy – Office Yellow Copy – Parent Pink Copy – Teacher REV. 6/2023

Major Behaviors

The student meets with an administrator for counseling and development of a “plan” for correcting inappropriate behavior. Parents are contacted by administration.

REQUEST FOR SUPPORT FOR YOUR ALL STAR STUDENT

SCHOOL LINKS

» **Report an Absence**
CLICK HERE

REQUEST FOR SUPPORT

DISTRICT INFORMATION

PEACHJAR DIGITAL FLYERS

MCKINNEY-VENTO

Please use this link on our school home page to request support for your student if you have any social emotional and or behavioral concerns. The school counselor will contact you.



5th Grade Curriculum

English Language Arts



- McGraw Hill Wonders-
 - Weekly reading and vocabulary assessments
- Roots & 5-A-Day page
 - ELA skills practice with a weekly quiz
- Novel Studies for in depth skill practice
- Writing
 - 1st Trimester- Informational
 - 2nd Trimester- Persuasive
 - 3rd Trimester- Narrative





5th Grade Curriculum

Mathematics



- SAVVAS
 - Students have an online account in addition to their textbook
 - Trimester 1– topics 1–7
 - Numbers and Operations in Base 10
 - Trimester 2– topics 9–14
 - Numbers and Operations– Fractions
 - Measurements and Data
 - Trimester 3– topics 8, 15–16
 - Geometry, Operations in Algebraic thinking





5th Grade Curriculum

Science

- Twig Science- we're in our 2nd year of implementation

Social Studies

- United States History & Geography with a heavy emphasis on writing to non-fiction texts

Second STEP

- Weekly social emotional lessons and activities

Physical Education

- Wednesdays and Fridays
 - Warm ups, running, activity, mile/cross country, yoga



Think like a Scholar

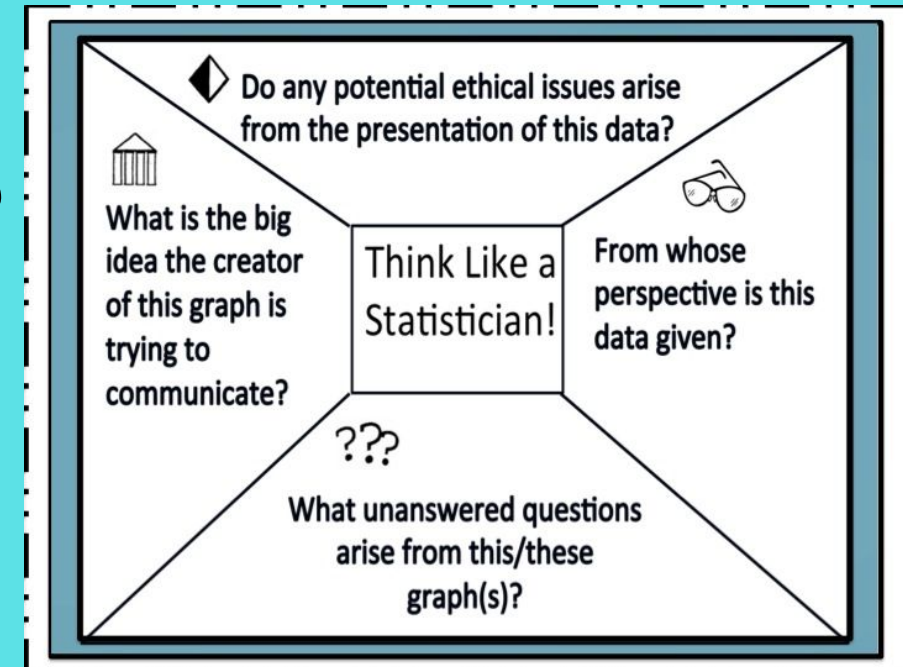

Icons -- Depth	Prompt	Key Questions	Thinking Skills	Resources
	Impact	How does _____ influence _____? What are the effects of _____ on _____?	affect identify force	quotes editorials persuasive essays
	Process	What steps are used to create this? What type of procedure is involved?	sequence connect link order arrange	continuum storyboard flow chart timeline
	Motive	What is causing this to happen? How is the idea or work stimulated?	reason excite inquire explain	biographies autobiographies interviews
	Proof	What information verifies this? How can this be validated?	determine fact vs. opinion support with evidence authenticate prove document	statistics maps encyclopedia

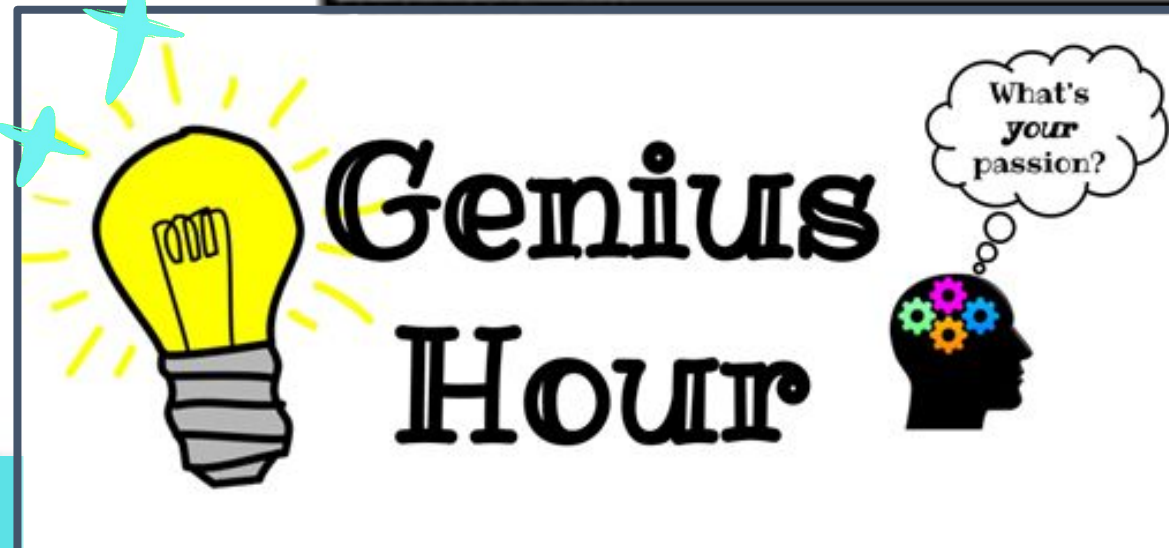
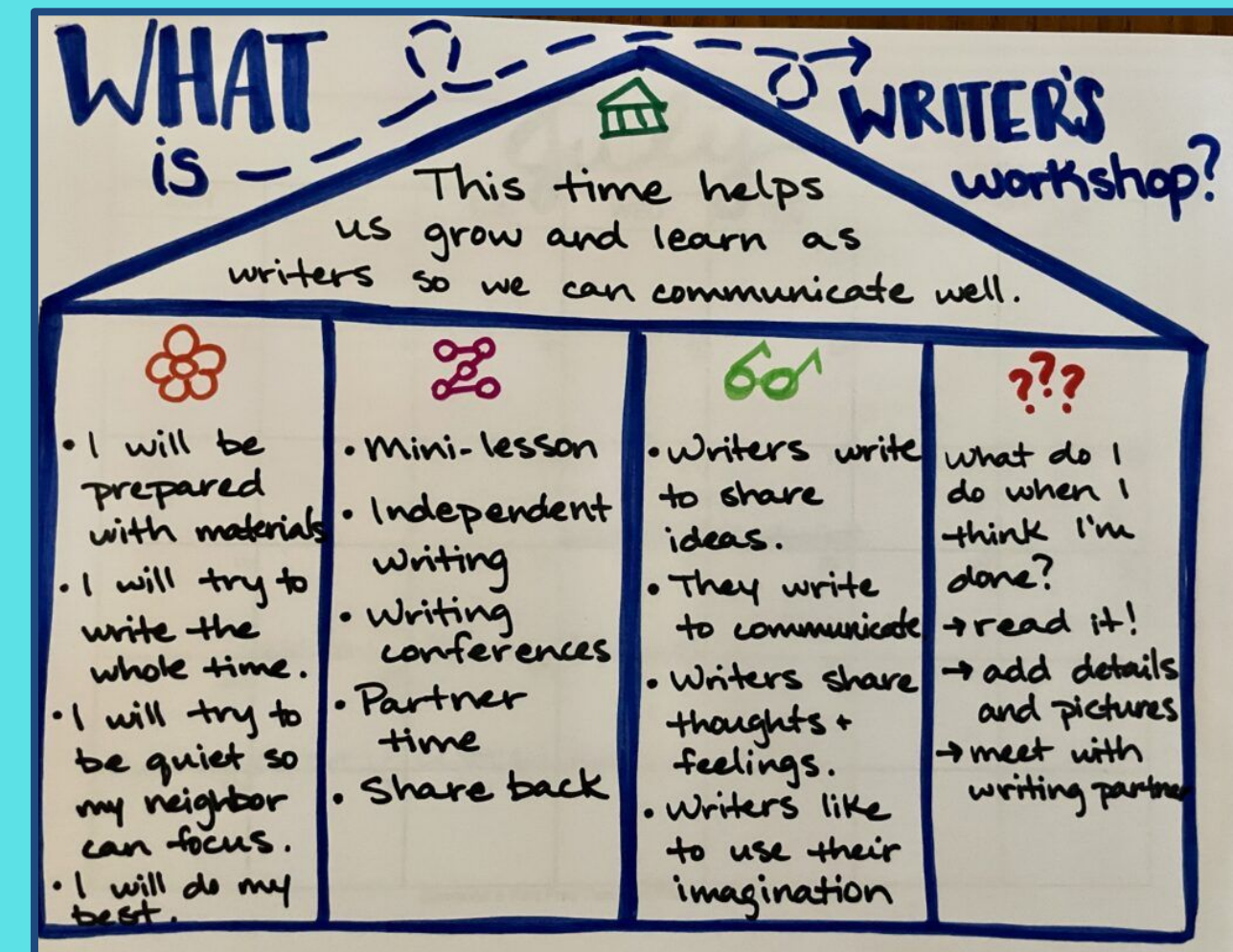



Grading/Report Cards

Performance Level Marks

4 Excelling – Students at the Excelling level of performance are consistently performing at grade level, can demonstrate independence, and can extend the grade level standards, when applicable, expected at this point of the school year.

3 Achieving – Students at the Achieving level of performance demonstrate an adequate understanding of and ability to apply skills needed to meet grade level standards expected at this point of the school year.

2 Progressing – Students at the Progressing level of performance are partially meeting the grade level standards expected at this point in the school year.

1 Beginning/Standard Not Met – Students at the Beginning/Standard Not Met are not yet meeting the grade level standards expected at this point of the school year. Performance level marks describe students' progress toward year-end standards.

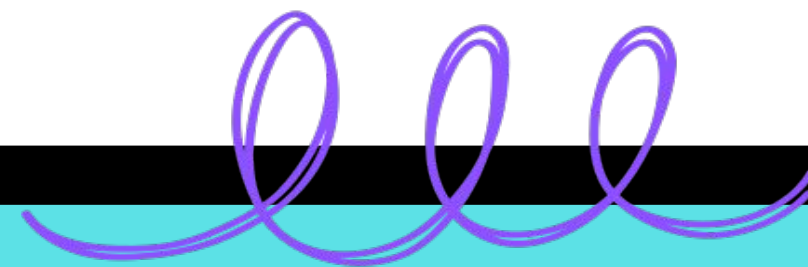

Student Agendas/Folders Expectations

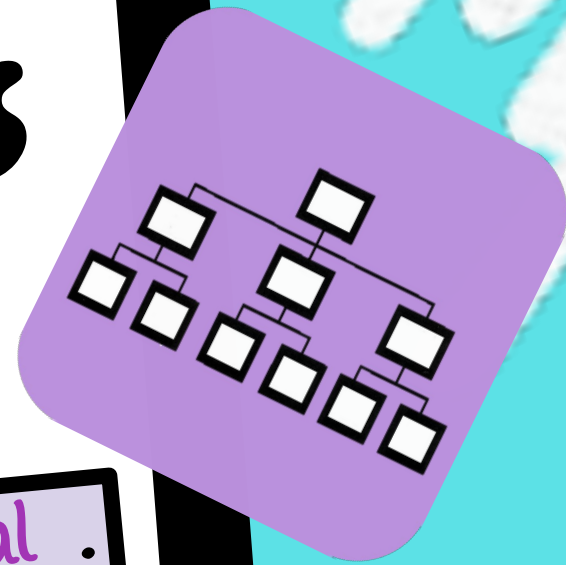

Grades will be communicated through the [Aeries Parent Portal](#).
-At a minimum, grades will be updated every 2 weeks.

Weekly folders will be sent home on Wednesdays
-They need to be signed and returned by Friday.
-They will communicate overall behavior for the week including any warnings, strikes, homework tickets or referrals, and upcoming dates to remember.

-You may add comments on the log for any questions/concerns you may have. (please ask your student to notify me if you wrote a note)
-Please empty the folder each week.

Agendas will be written in daily and will be spot checked weekly for completion and thoroughness. Parent signature is required.





Country Springs Elementary School
HOMEWORK NOTICE

To the parents of: _____

THIS IS YOUR CHILD'S:

Warning - 4

First Offense - 3

Second Offense - 2

Third Offense - 1

Fourth Offense - 1

Fifth Offense - 1

_____ Offense - 1

Report Card

grade will be

affected at

"First Offense."

Description: _____

Teacher Signature: _____

Student Signature: _____

Parent Signature: _____

Date: _____

Homework Expectations

Homework will be assigned Monday- Thursday and is designed to be completed within 60-90 minutes.

-Homework is meant to reinforce skill development and help students develop good study habits. We encourage parents to provide the necessary structure and assistance for its completion.

- Students will be expected to read 20 minutes each night
- Students will be assigned 20 minutes of IXL for math & ELA homework.
- Any remaining time should be spent on completing unfinished work from class, or doing additional reading.

Homework Notices

CHROMEBOOK POLICY

- ☐ It is expected that students bring their Chromebooks home Monday thru Thursday.
- ☐ Students are expected to bring it to school daily, fully charged, and ready for use.
- ☐ This is an expectation from 5th grade through 12th in CVUSD.



Country Springs Elementary School HOMEWORK NOTICE

To the parents of: _____

THIS IS YOUR CHILD'S:

- _____ Warning - 4
- _____ First Offense - 3
- _____ Second Offense - 2
- _____ Third Offense - 1
- _____ Fourth Offense - 1
- _____ Fifth Offense - 1
- _____ _____ Offense - 1

**Report Card
grade will be
affected at
"First Offense."**

Description: _____

Teacher Signature: _____

Student Signature: _____

Parent Signature: _____

Date: _____

Chromebook Expectations

Country Springs All Star Chromebook Expectations			
Routines & Procedures	Be Respectful	Be Responsible	Be Safe
Arrival/Dismissal	<ul style="list-style-type: none"> ★ Make room in line to others holding their chromebooks. ★ Be aware of other backpacks. 	<ul style="list-style-type: none"> ★ Pack/unpack your chromebook in your bag using a sleeve or padded pocket. ★ Set backpack down gently. 	<ul style="list-style-type: none"> ★ Hold your chromebook securely in your hand when packing or unpacking.
Whole Group	<ul style="list-style-type: none"> ★ Look and listen to the speaker. ★ Chromebook should be 45-flipped during instruction. 	<ul style="list-style-type: none"> ★ Leave chromebooks closed on desk until told to open and log in. 	<ul style="list-style-type: none"> ★ Set chromebook fully on desk or table only.
Independent Work	<ul style="list-style-type: none"> ★ Only access your own chromebook. ★ Look away when someone is typing their password. 	<ul style="list-style-type: none"> ★ Use chromebooks only when instructed. ★ Stay on the activity or site without accessing other apps/sites. 	<ul style="list-style-type: none"> ★ Keep passwords private. ★ Cover/shield when typing passwords.
Recess/Lunch	<ul style="list-style-type: none"> ★ Log off and close chromebook when it is time for lunch or recess to ensure no one is waiting on you. 	<ul style="list-style-type: none"> ★ Plug in chromebook to keep it charged. 	<ul style="list-style-type: none"> ★ Leave chromebook in class plugged in or on your own desk.
At Home	<ul style="list-style-type: none"> ★ Follow home expectations for devices. 	<ul style="list-style-type: none"> ★ Plug in chromebook to keep it charged. ★ Bring to school each day. 	<ul style="list-style-type: none"> ★ Store chromebook in a safe place to keep it working properly.

CHROMEBOOK DEVICE PROTECTION PLAN

- ✓ \$40 per student for the 2024-2025 school year
- ✓ Last day to purchase: August 31, 2024
- ✓ The cost is \$50 per incident for students not enrolled in the Device Protection Plan.

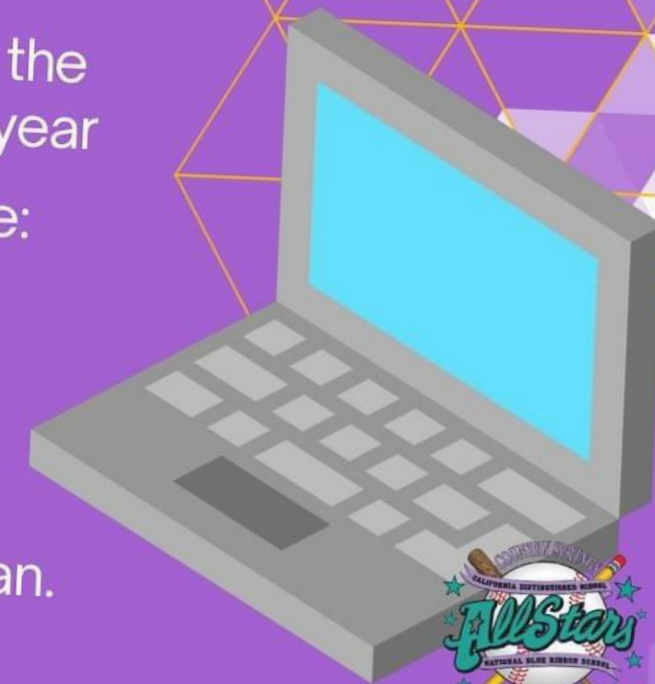

Please visit our school website for more information.



Suggested School Supply List



5th grade Supply List (Suggested)



- ☐ Tote bag for math supplies
- ☐ Sleeve for chromebook
- ☐ 3 college ruled notebooks different colors (preferably purple, blue, yellow)
- ☐ 1 Pencil box/bag SMALL
- ☐ #2 Pencils (at least 10)
- ☐ 1 Large eraser (optional)
- ☐ Colored pens (optional)
- ☐ Colored pencils
- ☐ 1 fine tip Black Sharpie
- ☐ Scissors
- ☐ Ruler (with metric and customary measures)
- ☐ Highlighters (5 different colors)
- ☐ Gluesticks (a lot)
- ☐ Dry-erase markers (1 pack)
- ☐ Earbuds or Small Headphones (strongly recommended)
- ☐ Mouse (strongly recommended)
- ☐ small binder - 2 inches (to keep papers organized)
- ☐ Sheet protectors (heavy duty- about 10 sheets)

Helpful Classroom Supplies/Donations

- Tissue boxes
- Cleaning wipes



Fall Parent Conferences

September 23-27
Minimum Days **all** Week

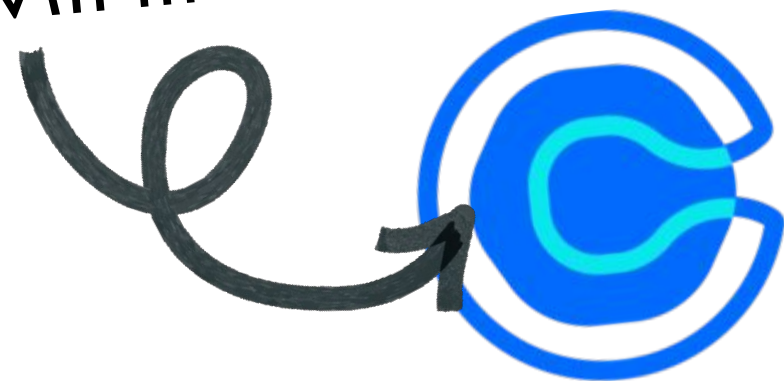

Calendly

let's
DISCUSS



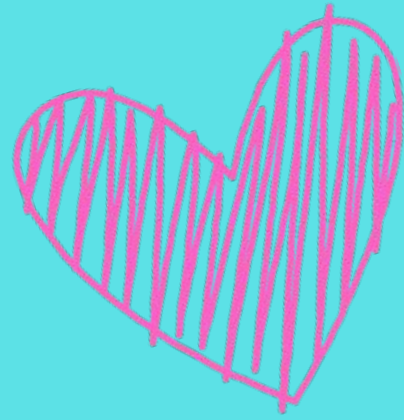

Spirit Days



Mondays

College Wear



Wednesdays

Baseball Wear



Fridays

Country Springs Attire



Classroom Parties



**Literature
Day**

October 31

**Winter
Party**

Before Winter Break

**Valentine's
Day**

February 14

**End of the
School Year**

Before Summer Break

5th Grade Events

- 5th Grade Family Night
- 5th Grade Performance (10/24)
- Walk Through American Revolution (April)
- Ocean Institute (TBD)
- Boston Tea Party (May)



CHINO VALLEY UNIFIED SCHOOL DISTRICT
Country Springs Elementary School

Monica Hyland
Principal

Lani Davies
Assistant Principal



14145 Village Center Drive
Chino Hills, California, 91709
909-590-8212 Fax 909-548-6079

Country Springs Elementary School
SCHOOL CALENDAR
2024-2025

August 1	Kinder Orientation @ 6:00pm
August 2	Meet Your Teacher @ 9:00am
August 5	First Day of School
August 21	Back to School Night @ 5:30pm
September 2	Labor Day
September 10	Fall Picture Day
September 23-27	Parent Conferences (Minimum Days)
October 21-25	Red Ribbon Week
October 31	Minimum Day
November 1	No School
November 5	Report Cards Go Home
November 8	30 th Anniversary Celebration
November 11	Veteran's Day Holiday
November 25 - 29	Thanksgiving Holiday
December 19 - January 3	Winter Break
January 6	School Resumes
January 20	Martin Luther King Jr. Day
February 10	Presidents' Day Holiday
February 14	Minimum Day
February 17	Presidents' Day (Lincoln)
February 26	Report Cards Go Home
March 24-28	Spring Break
April 17	Minimum Day
April 18	School Closed
May 7	Open House
May 21	Minimum Day
	6 th Grade Promotion
May 22	Last Day of School (Minimum Day)

MINIMUM DAY IS EVERY WEDNESDAY
Breakfast begins at 7:20 am for K-6

2024-2025 School Calendar

Found on our school website.

Please review the
Game Plan
on our school website.

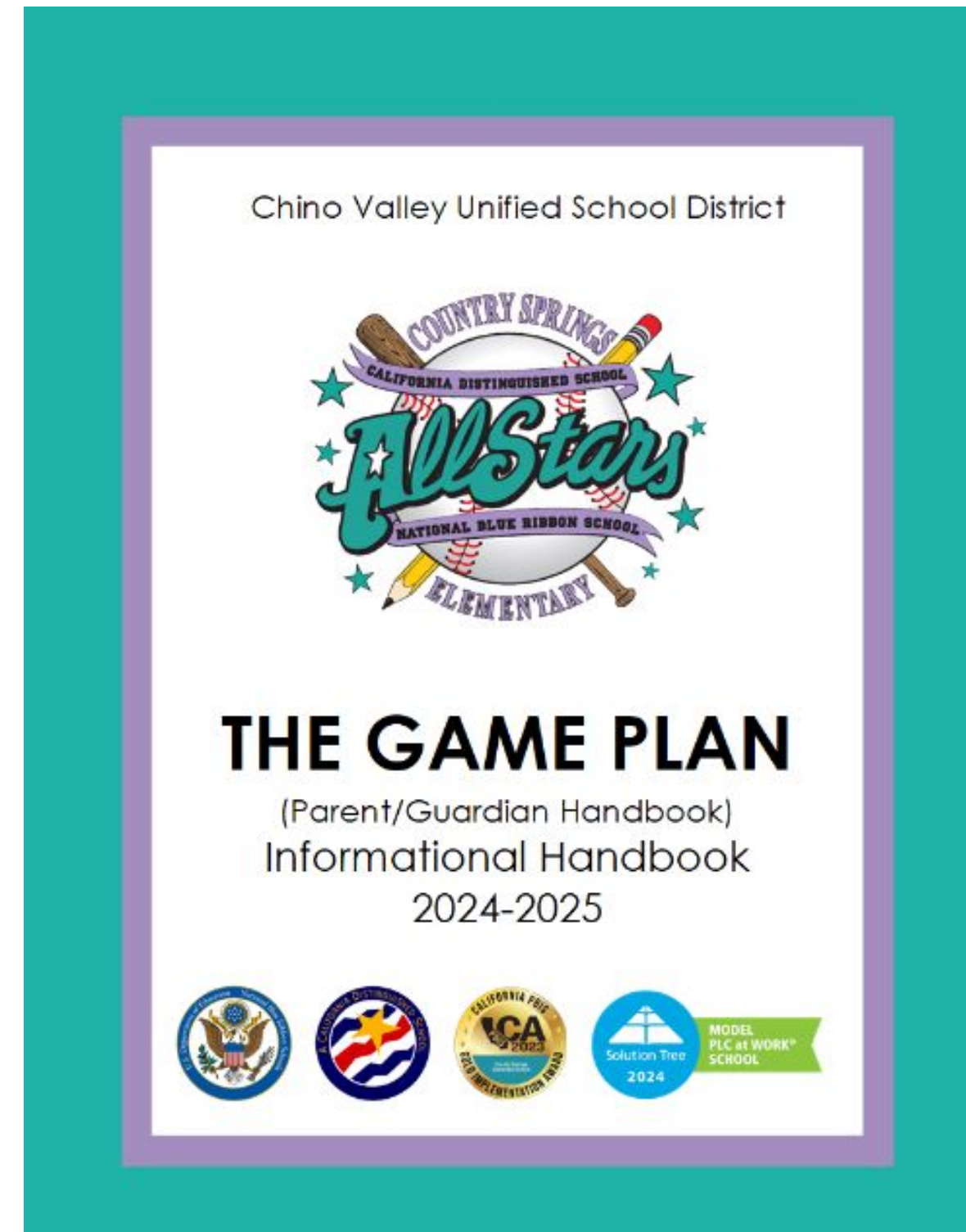



There is always an opportunity to support our students. We appreciate the amount of support that each person is able to give! Parents are strongly encouraged to become involved in school functions. Involvement strengthens the link between home and school.

WAYS TO SUPPORT

LEADERSHIP

- Parent Faculty Association (PFA) Officers
- School Site Council (SSC)
- Local Control Accountability Plan (LCAP) Advisory Committee
- English Language Advisory Committee (ELAC)
- Partnerships for Learning Network (PFLN)
- Positive Behavioral Interventions & Supports (PBIS) Committee
- Safety Committee

VOLUNTEER

- Classroom Volunteers
- Field Trip Chaperones
- Room Parents
- Art Palette Parents
- Event Volunteers (Book Fair, Fun Run, Pastries with Papas, Muffins with Moms, Father/Daughter and Mother/Son Dances)

MONETARY

- Spirit Wear Purchases
- Monthly Family Dinner Nights
- Back to School Night Silent Auction
- Fall & Spring Fundraisers
- Book Fair Purchases
- Before & After School Fundraisers (Kona Ice)

SCAN THE
QR CODE TO
LEARN MORE
AND GET
STARTED!





**Thank you
for your
partnership!**

Looking forward to a great school year!

Resource Page

Use these design
resources in your
Canva Presentation.
Happy designing!

Don't forget to
delete this page
before presenting.

